Now's the time

F Blues
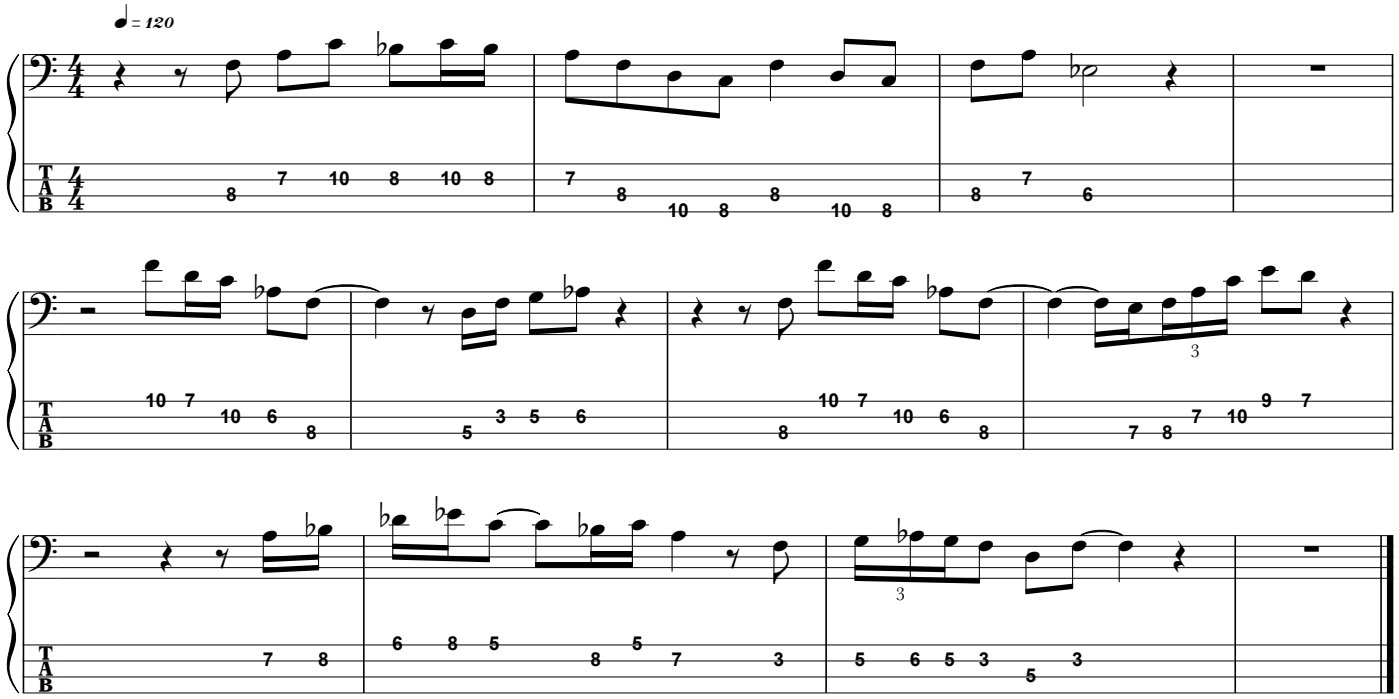
Charlie Parker