Didn't cha know - erykah Badu
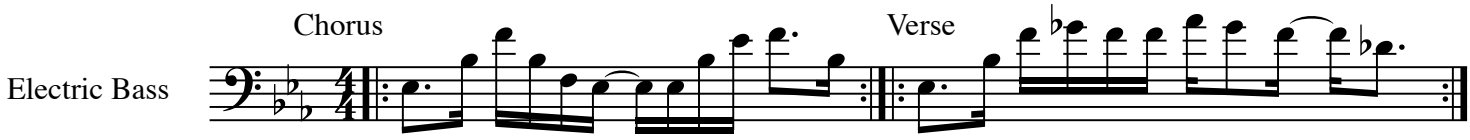
Bass: Pino Palladino **Transcribed by: Hadas Trainin**