smells like teen spirit

Nirvana
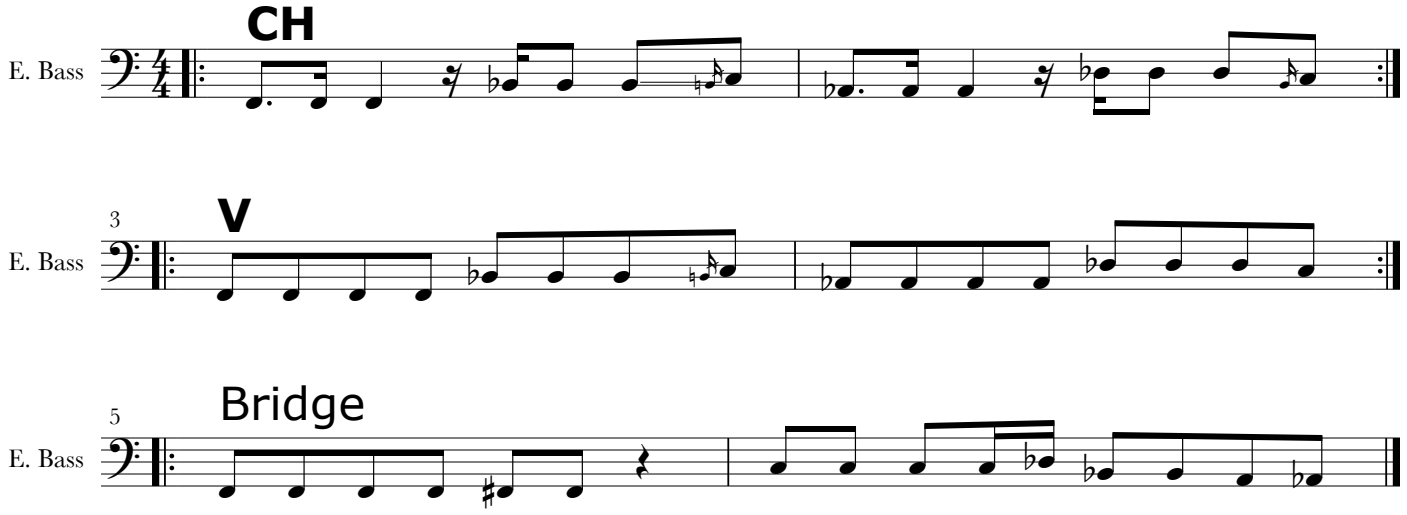
Transcrtion: Hadas Trainin