Life Happens - Ester Rada

Bass
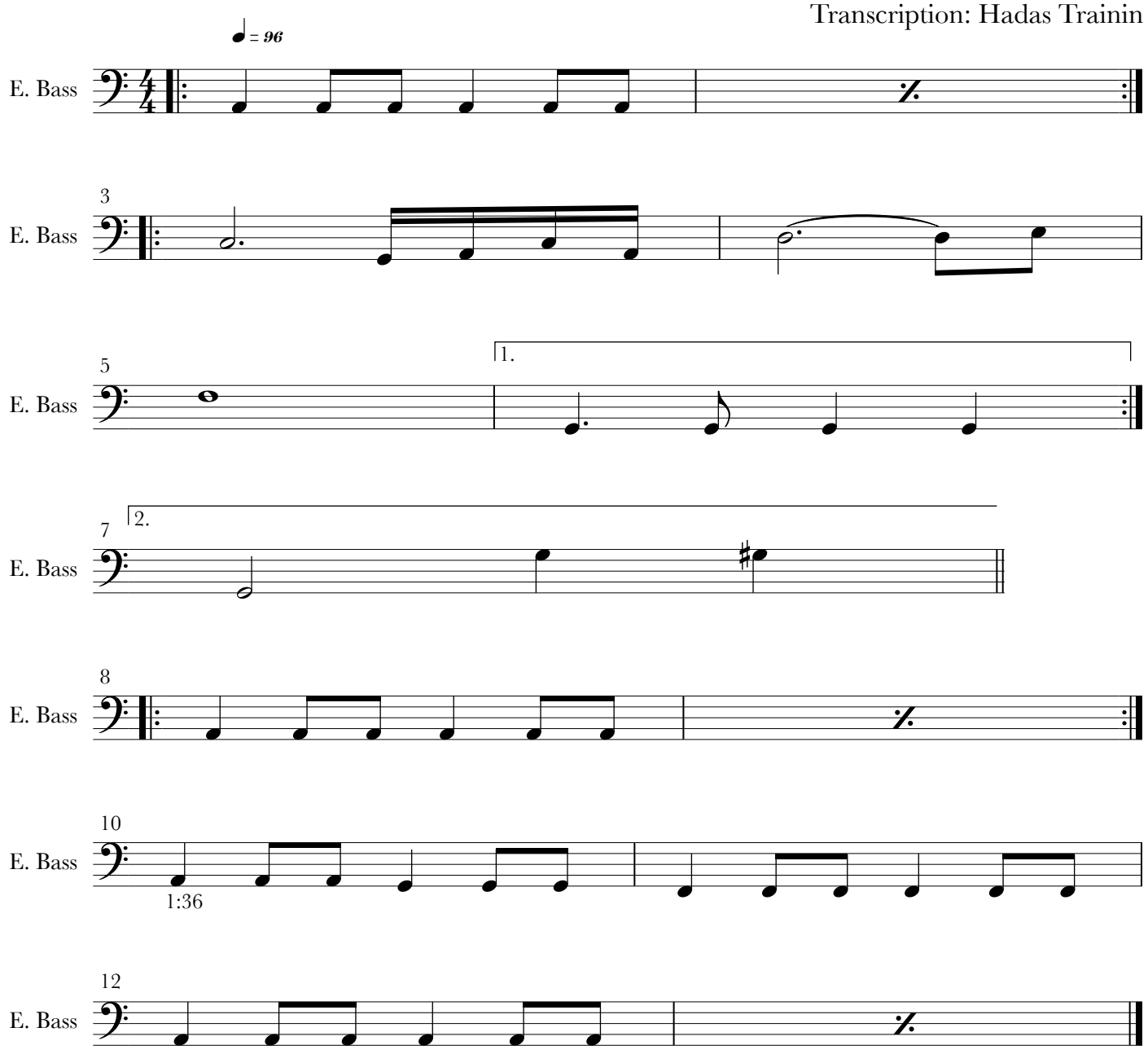
Transcription: Hadas Trainin