

It must be love - Madness

transcription by Hadas Trainin

B1

CH

A2

B2

CH

solo

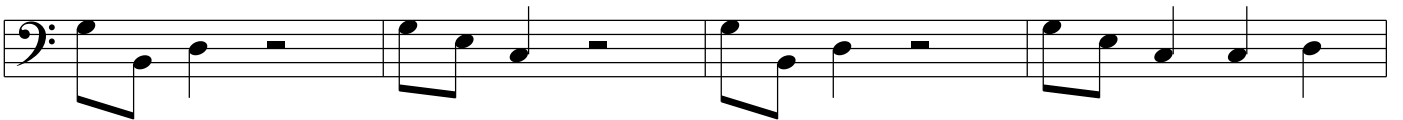
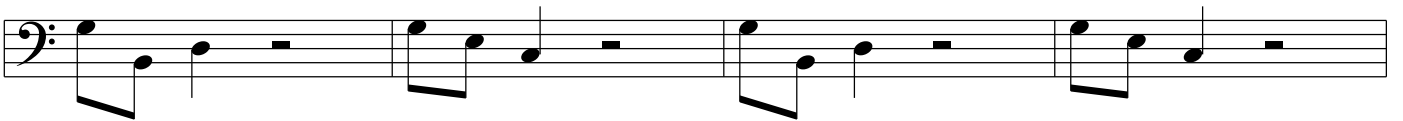

B3

CH

fade out