Run - Alex Clare

Bassline
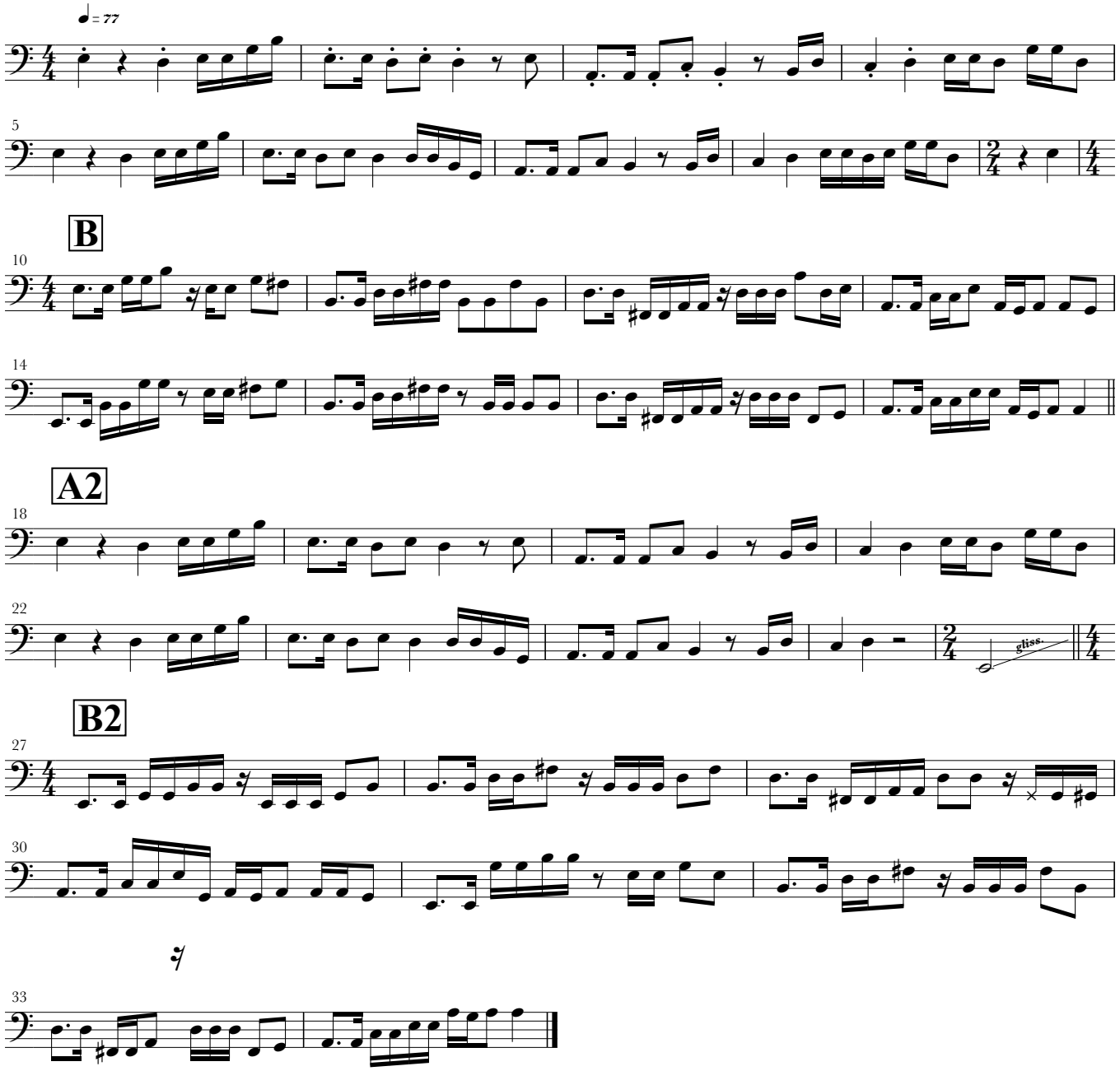
Transcription: Hadas Trainin